

PATIENT PRESENTING CLINICAL SIGNS

Sophie Rees History: Inappetence, diarrhea, suspected pancreatitis.

SPECIES Physical Examination: N/A.

Canine Urinalysis: N/A.

CBC: N/A.

BREED Serum Biochemistry: N/A.

Wheaton Terrier Radiographic Findings: N/A.

SEX

FS

Age

5 years

WEIGHT

17.4 kg

INTERPRETED BY

Remo Lobetti, BVSc,
MMedVet (Med), PhD,
Dipl. ECVIM

ULTRASONOGRAPHIC EXAMINATION OF THE ABDOMEN
Urinary System

Small urinary bladder with a normal thickness and appearance of the wall. Normal anechoic urine with no sediment or uroliths evident.

Normal trigone area, proximal urethra, and iliac blood vessels.

Normal iliac lymph nodes. Ureters not visualized.

Normal renal size, echogenic appearance, cortico-medullary differentiation, pelvis, and capsule.

Reproductive System

N/A.

Adrenal Glands

Normal shape, echogenic appearance, position, and size.

Spleen

Normal size and echogenic appearance. Smooth homogenous parenchyma, regular curvilinear capsule, and normal vasculature. No evidence of inflammatory, neoplastic, infarction, or infiltrative changes noted.

Liver

Normal size, echogenic appearance, portal markings, and regular curvilinear capsule. No nodules or masses evident. Full gall bladder containing normal anechoic bile. Normal thickness and appearance of the gall bladder wall. Normal bile duct.

Gastrointestinal

Normal appearance of the stomach, duodenum, small intestine, ileo-cecal junction, and colon with no loss of layering, normal wall thickness and peristaltic activity, and no distension of the lumen. Ingesta within the stomach and small intestine.

IMAGING PERFORMED BY

Dave Stasiuk, RDMS,
RDMS

HOSPITAL NAME

Resolution Veterinary
Ultrasound

REFERRING VET

Dr Liz Cumyn – Signal Hill
Animal Clinic

INVOICE

303449

DATE

10/1/22

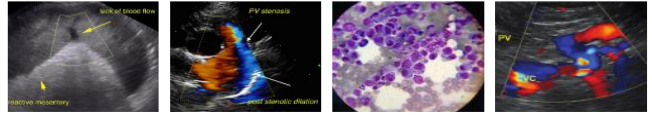
**PATIENT** *Pancreas*

Sophie Rees

Normal size and echogenic appearance. Regular capsule. Normal echogenic appearance of the mesentery and fat surrounding the pancreas.

SPECIES

Canine

Free Abdomen

No mesenteric lymphadenomegaly.
No ascites.

BREED

Wheaton Terrier

ULTRASONOGRAPHIC FINDINGS

Primary Findings:

SEX

- None.

FS

Secondary Findings:

Age

- None.

5 years

WEIGHT

17.4 kg

INTERPRETATION OF THE FINDINGS & FURTHER RECOMMENDATIONS

Normal ultrasound examination of the abdomen.

INTERPRETED BY

Remo Lobetti, BVSc,
MMedVet (Med), PhD,
Dipl. ECVIM

The information and recommendations provided are based on the images presented by the referring veterinarian. No evaluation can be communicated regarding pathology that was not visible in the image/video clips provided.

IMAGING PERFORMED BY

Dave Stasiuk, RDMS,
RDCS

Thank you for this referral. If the clinical or image interpretation does not parallel your findings or if I can be of any further assistance, please contact me.

HOSPITAL NAME

Resolution Veterinary
Ultrasound

Remo Lobetti, BVSc, MMedVet (Med), PhD, Dipl. ECVIM (Internal Medicine)
rlobetti@mweb.co.za

REFERRING VET

Dr Liz Cumyn – Signal Hill
Animal Clinic

INVOICE

303449

DATE

10/1/22